Bass

playfully

Sisters

Heather Bilodeau

Arr:Miles Jackson

www.ma-me-o.com

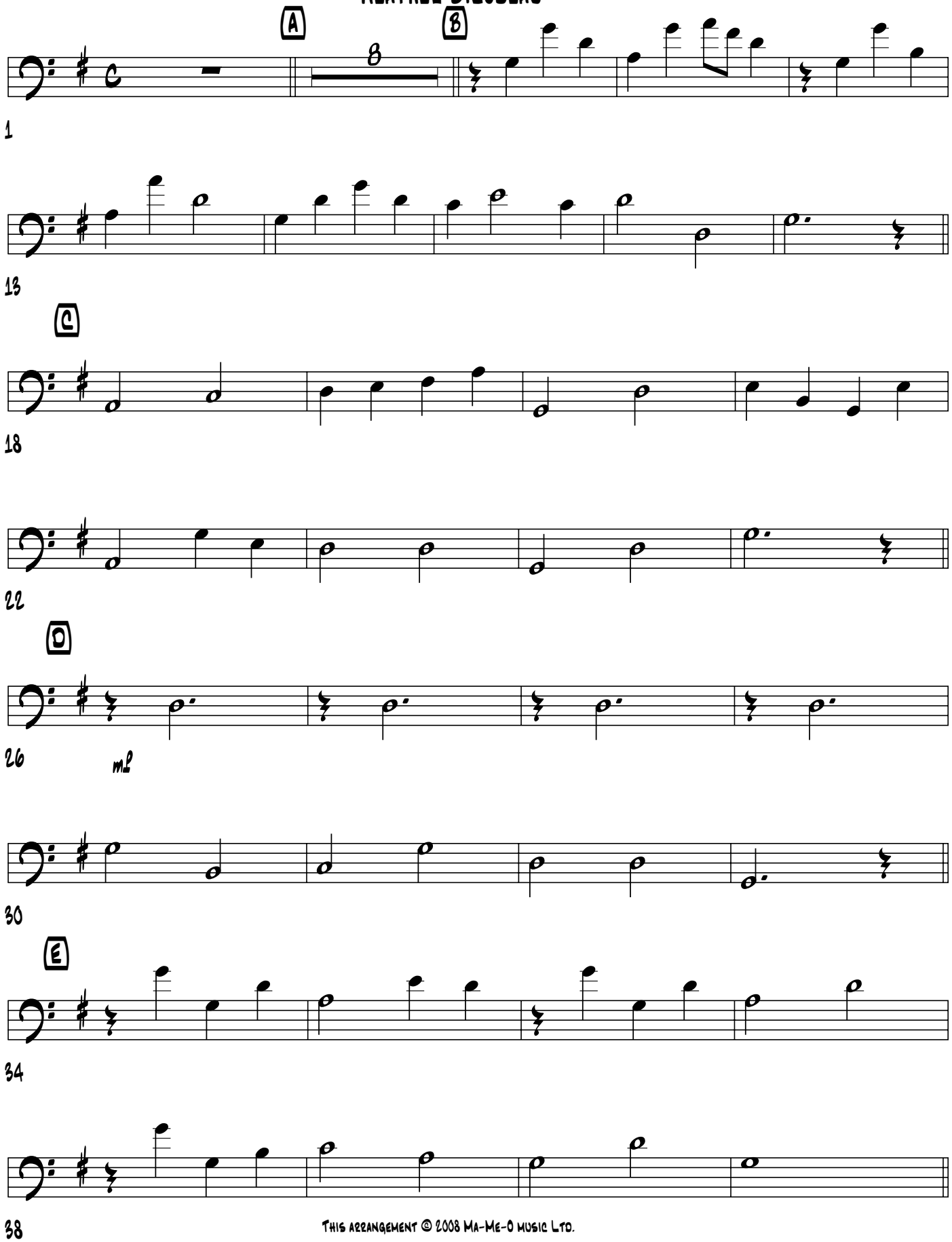

This arrangement © 2008 Ma-Me-O music Ltd.

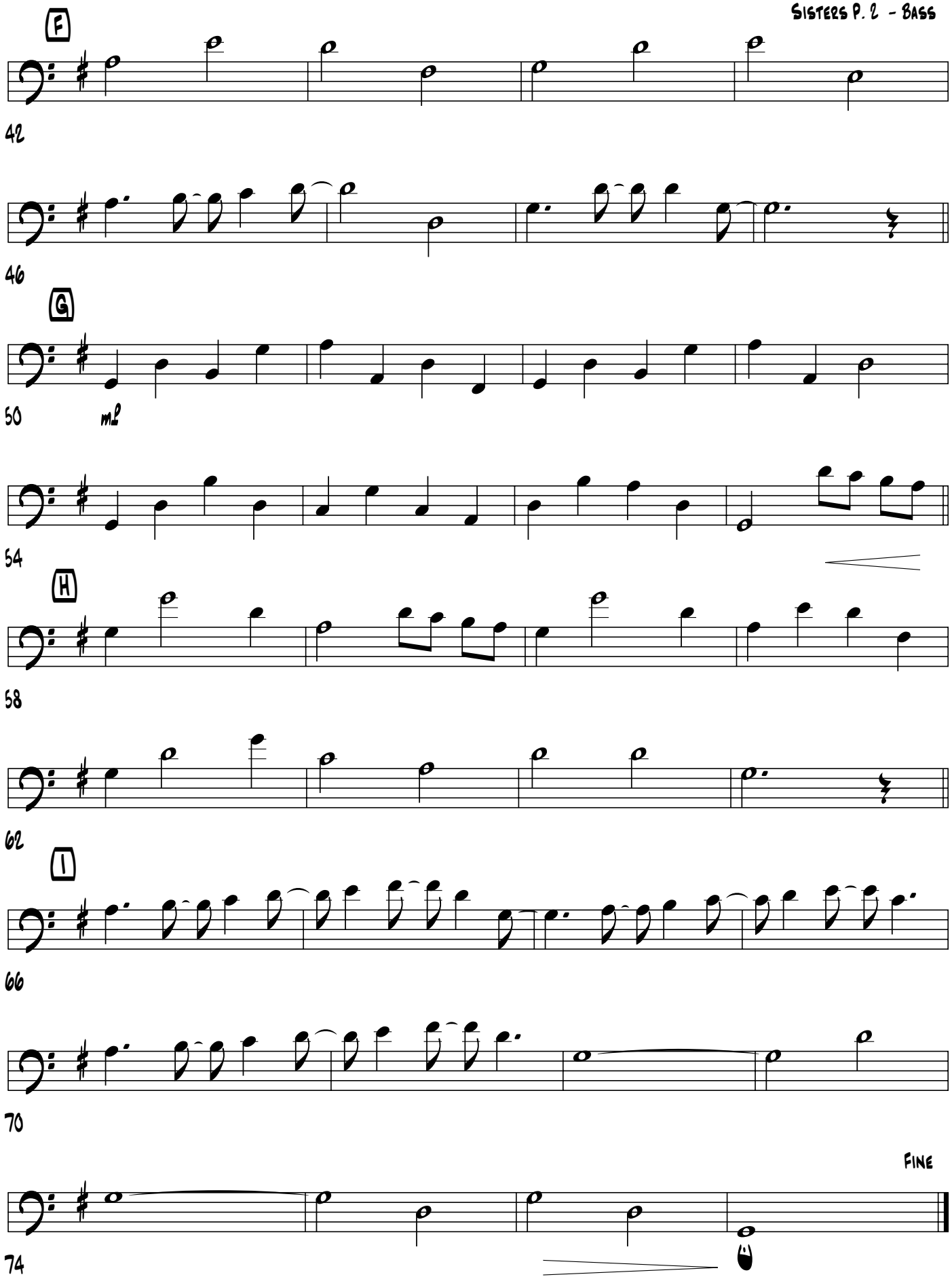
F
42
46
G
50
mf
54
H
58
62
I
66
70
Fine
74