Living For The City

Bass Guitar

Stevie Wonder

Arr. by: Bobby Cairns

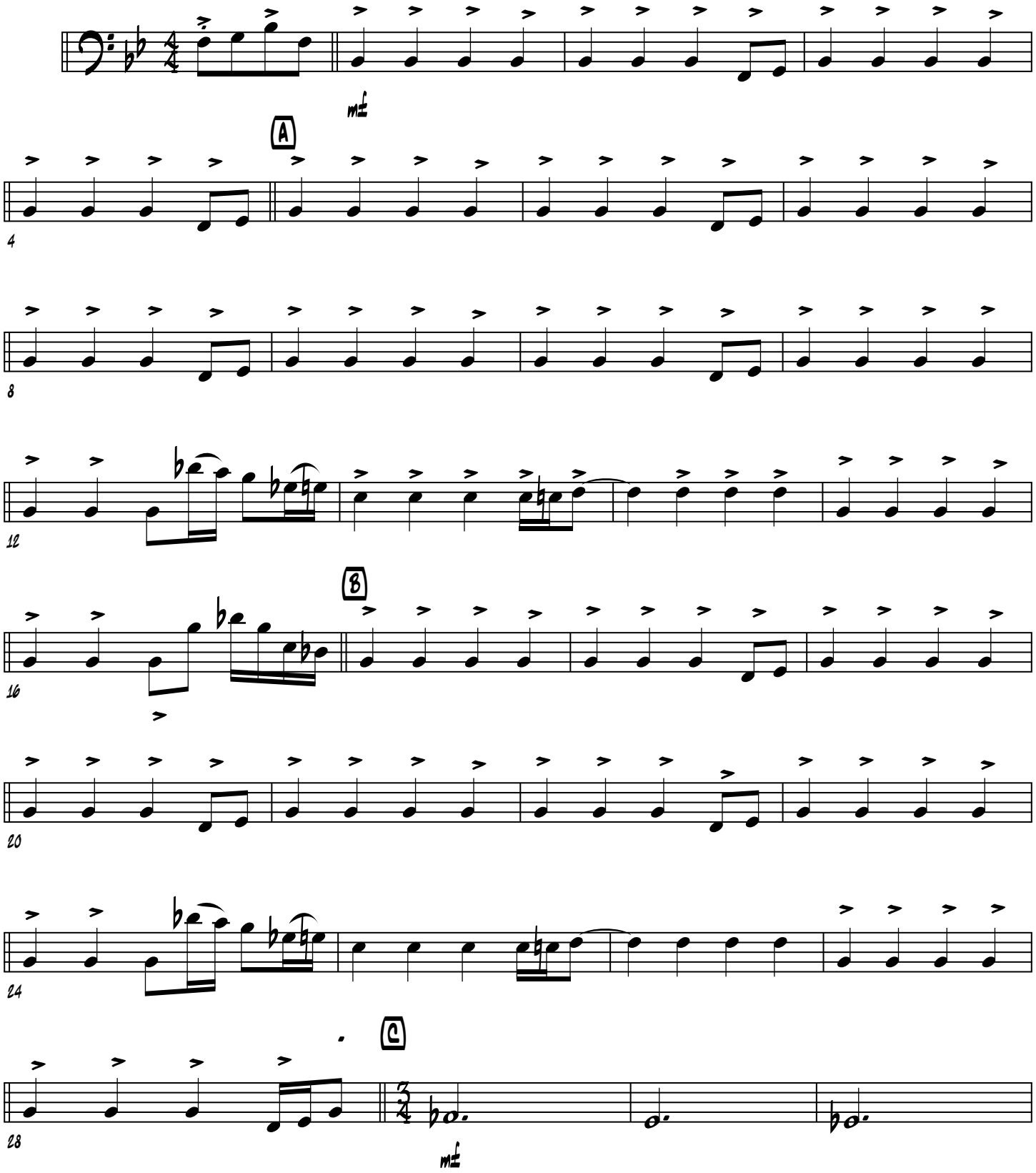

Living For The City

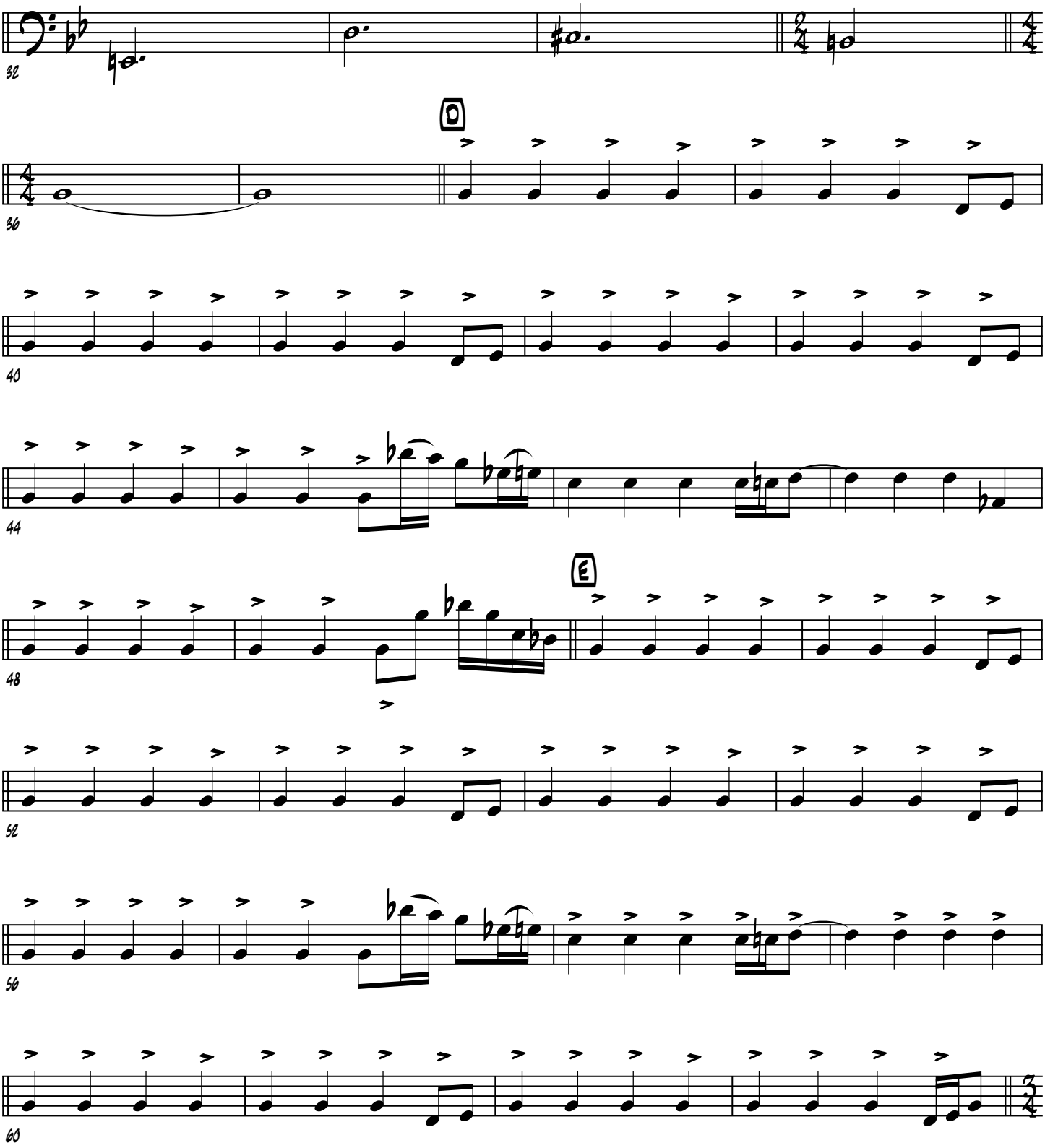

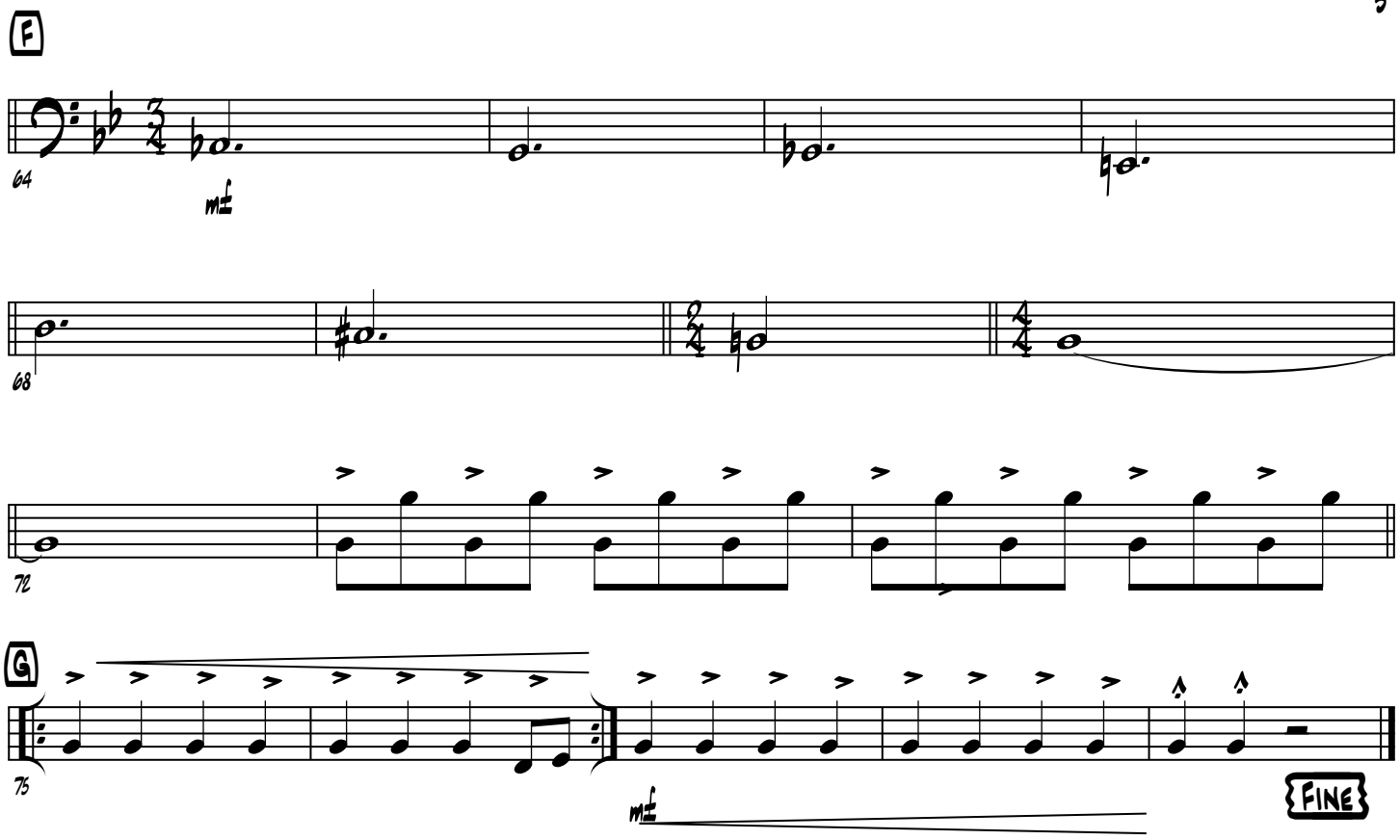
F
64
mf
68
72
G
75
mf
Fine